

Dossier CMP Arles : 783

Page/Sheet 1/9

Client / Customer : AIR LIQUIDE AGS GmbH

Engineered System N° :

# 1 RESERVOIR DE STOCKAGE LIN 1000MT

## 1 X 1000MT LIN STORAGE TANK

### ITEM B 72001

**TUBULURE E1 (DN80)**  
**NOZZLE E1**  
**FILLING FROM COLDBOX 1**

2		07/02/05	HONNONS	<del>SS</del>	07/02/05	HULIN	<del>SS</del>	07/02/05	LEBOUCQ	<del>SS</del>	
1		17/12/04	HONNONS		17/12/04	HULIN		17/12/04	LEBOUCQ		
EDITION EDITION N°	REFERENCE CLIENT REF.	DATE	NOM NAME	SIGN.	DATE	NOM NAME	SIGN.	DATE	NOM NAME	SIGN.	ETAT D'AVANC. STATUS
		REDACTEUR DRAWN UP BY			VERIFICATEUR CHECKED BY			APPROBATEUR APPROVED BY			

Projet : **ASU No.9 KOSICE**  
ProjectClassement CMP Arles : **783-116.E1**  
CMP Arles document N°

Ce document est la propriété de CMP Arles. Il ne pourra sans autorisation écrite être utilisé ou communiqué à des tiers, toutes précautions utiles seront prises pour éviter sa divulgation.

*This document is the property of the CMP Arles. It may not be used or transmitted to third parties without the written consent of the company. All necessary precautions shall be taken to avoid disclosure.*

*This document is the property of the CMP Arles. It may not be used or transmitted to third parties without the written consent of the company.*

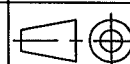
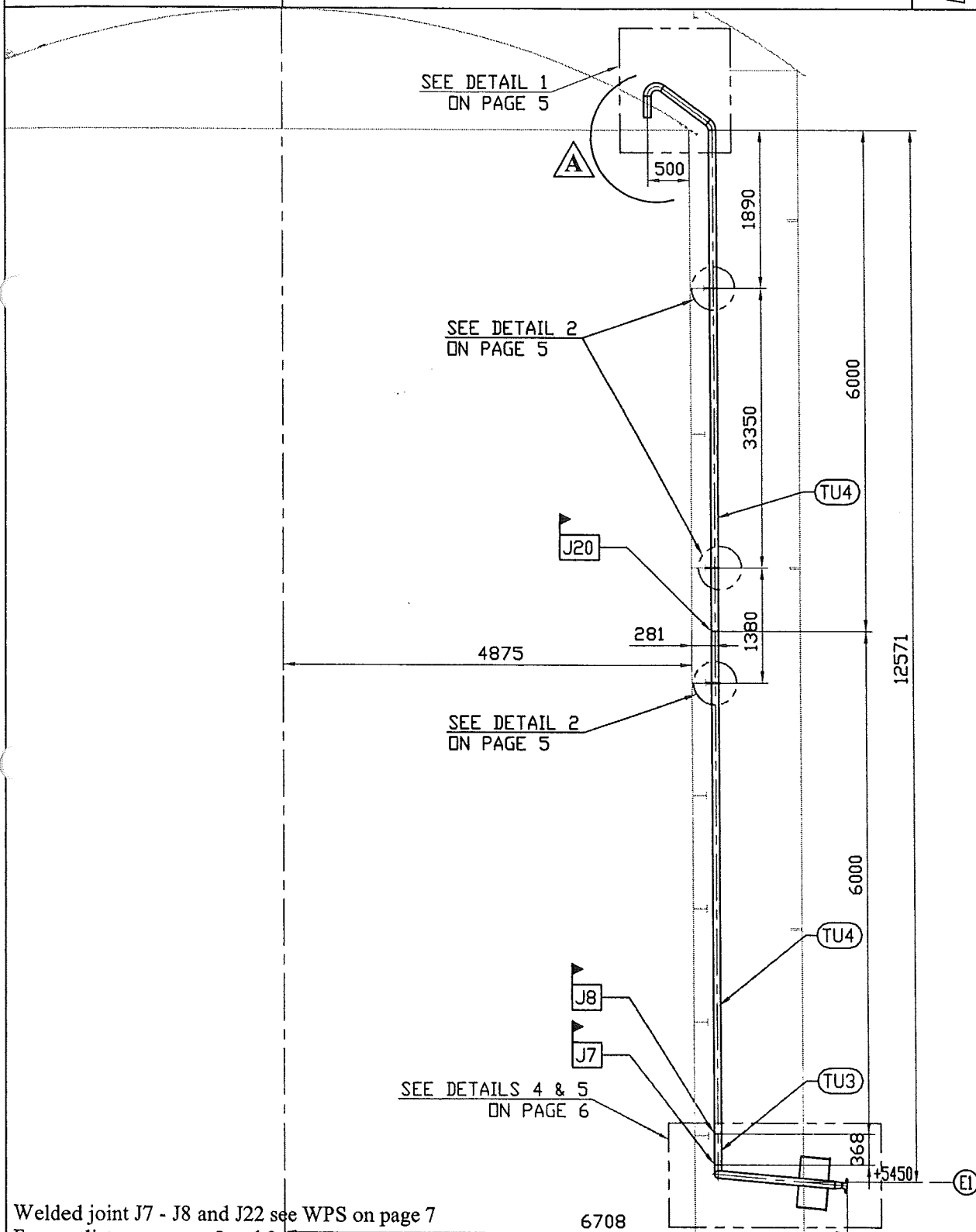
**Dossier CMP Arles : 783****Client / Customer : AIR LIQUIDE AGS GmbH****Engineered System N° :****Page/Sheet 3/9****Rev A****Plan N° : 783-116.E1****ELEVATION VIEW****Echelle/Scale**  
1/70

Welded joint J7 - J8 and J22 see WPS on page 7  
For partlists see pages 8 and 9.

**Ce document est la propriété de CMP Arles. Il ne pourra sans autorisation écrite être utilisé ou communiqué à des tiers, toutes précautions utiles seront prises pour éviter sa divulgation.**

*This document is the property of the CMP Arles. It may not be used or transmitted to third parties without the written consent of the company.  
All necessary precautions shall be taken to avoid disclosure.*

**Dossier CMP Arles : 783**

Page/Sheet 4/9

**Client / Customer : AIR LIQUIDE AGS GmbH***Engineered System N° :*

Rev A

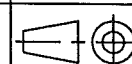
**Plan N° : 783-116.E1****ORIENTATION VIEW**

Echelle/Scale

1/30

Welded joints J5 and J6 see WPS on page 7

For partlists see pages 8 and 9.

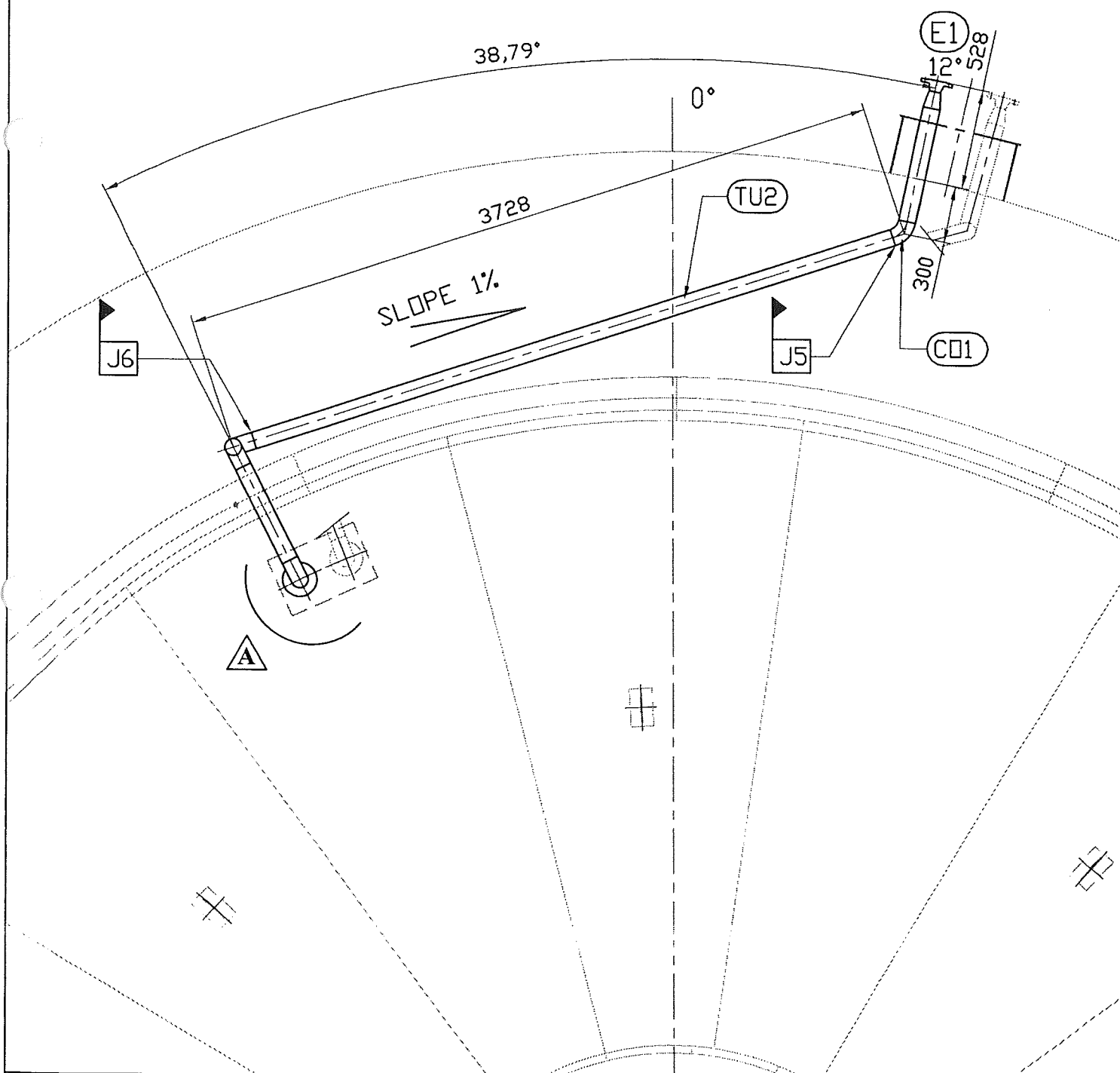

Ce document est la propriété de CMP Arles. Il ne pourra sans autorisation écrite être utilisé ou communiqué à des tiers, toutes précautions utiles seront prises pour éviter sa divulgation.

This document is the property of the CMP Arles. It may not be used or transmitted to third parties without the written consent of the company.  
All necessary precautions shall be taken to avoid disclosure.

**Dossier CMP Arles : 783**

Page/Sheet 5/9

**Client / Customer : AIR LIQUIDE AGS GmbH**

Engineered System N° :

Rev A

**Plan N° : 783-116.E1**

DETAILS 1 TO 3

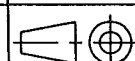
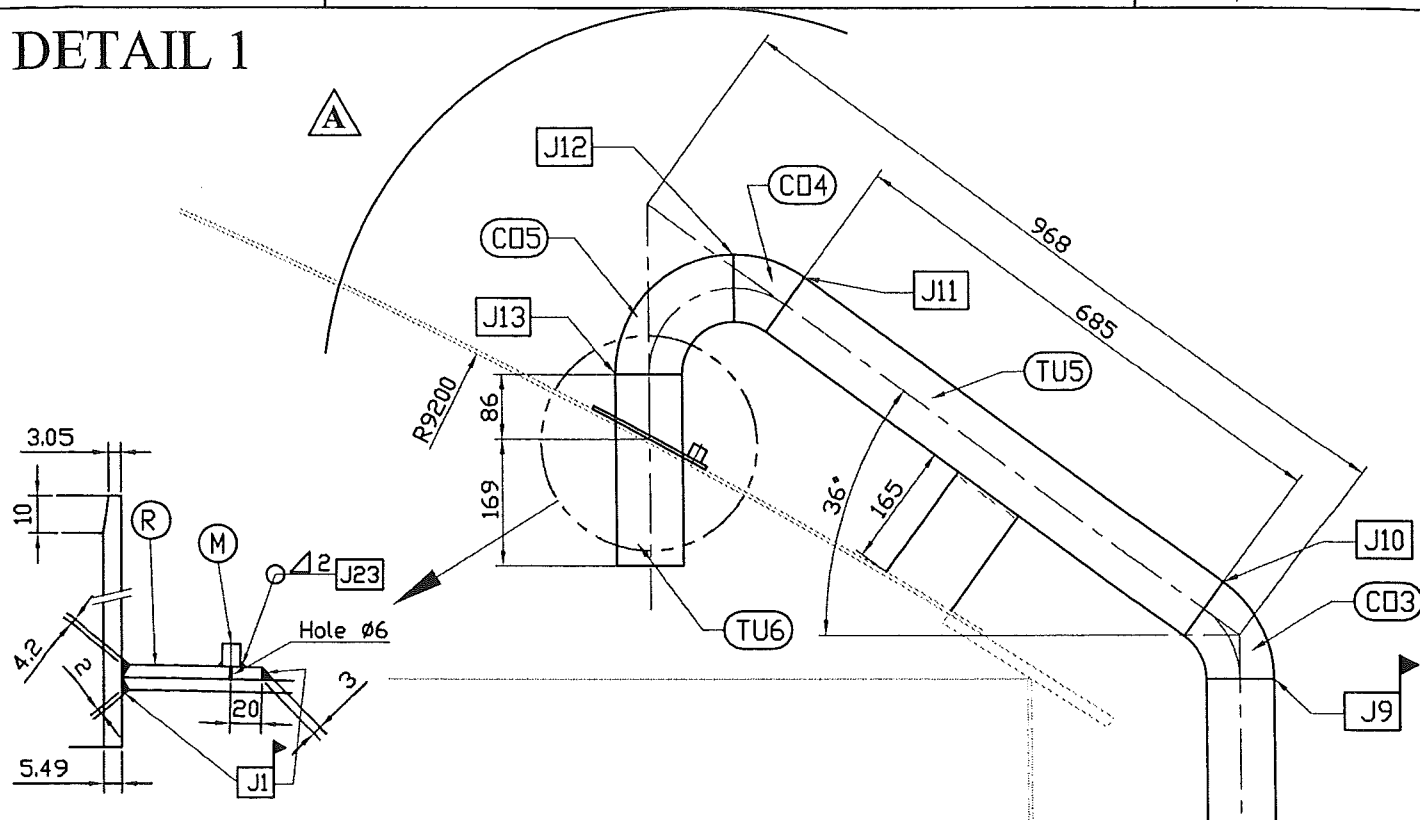
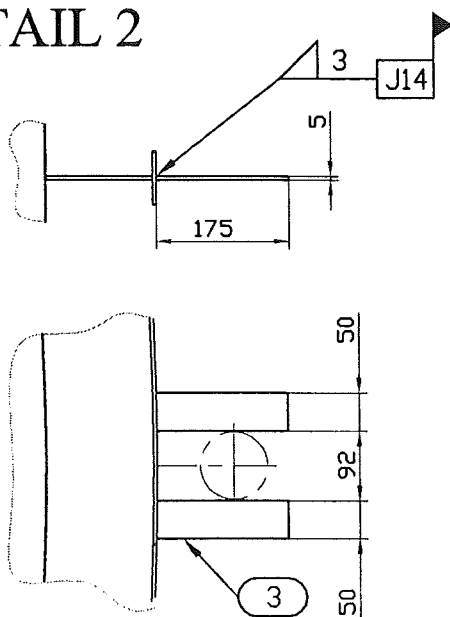
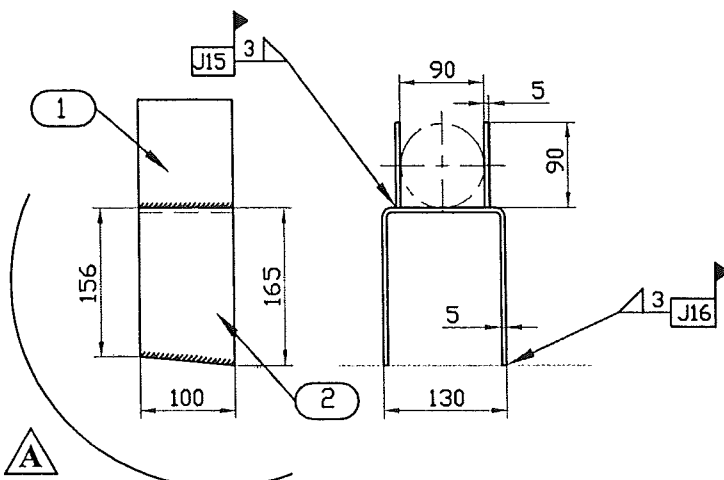
 Echelle/Scale  
/**DETAIL 1****DETAIL 2****DETAIL 3**

Welded joints J1 - J9 to J16 - J23 see WPS on page 7  
For partlists see pages 8 and 9.

**Ce document est la propriété de CMP Arles. Il ne pourra sans autorisation écrite être utilisé ou communiqué à des tiers, toutes précautions utiles seront prises pour éviter sa divulgation.**  
*This document is the property of the CMP Arles. It may not be used or transmitted to third parties without the written consent of the company.*  
*All necessary precautions shall be taken to avoid disclosure.*

**Dossier CMP Arles : 783**

Page/Sheet 6/9

**Client / Customer : AIR LIQUIDE AGS GmbH***Engineered System N° :*

Rev 0

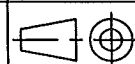
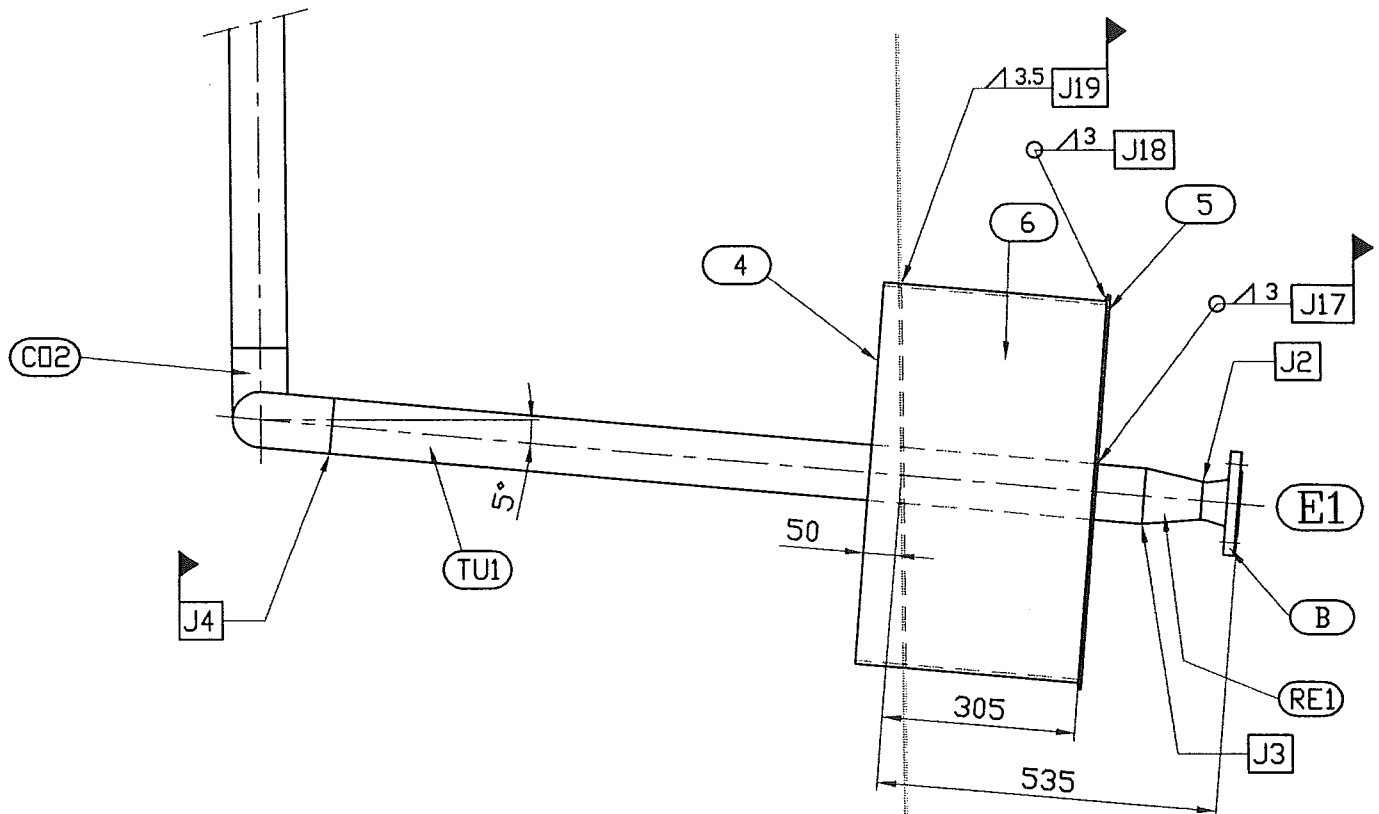
**Plan N° : 783-116.E1****DETAIL 4** Echelle/Scale  
1/12**DETAIL 4**

Welded joint J2 to J4 - J17 to J19 see WPS on page 7  
For partlists see pages 8 and 9.

**Ce document est la propriété de CMP Arles. Il ne pourra sans autorisation écrite être utilisé ou communiqué à des tiers, toutes précautions utiles seront prises pour éviter sa divulgation.**

*This document is the property of the CMP Arles. It may not be used or transmitted to third parties without the written consent of the company.  
All necessary precautions shall be taken to avoid disclosure.*

(4) see list on CRYO-CS1



**Dossier CMP Arles : 783**

Page/Sheet 9/9

**Client / Customer : AIR LIQUIDE AGS GmbH** Engineered System N° :

Rev 0

**Plan N° : 783-116.E1****NOMENCLATURE / LISTE DE COLISAGE**

PART LIST / PACKING LIST

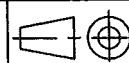
 Echelle/Scale /**PIECES LIVREES NON ASSEMBLEES**  
**ITEMS DELIVERED IN SEPARATES PARTS**

CO1	1	COUDE (elbow) RS LR 3" Sch.10S 90°	A403 WP304L*	/	1.2
CO2	1	COUDE (elbow) RS LR 3" Sch.10S 90°	A403 WP304L*	/	1.2
TU2	1	TUBE (pipe) SS 3" Sch.10S lg: 4000 (1)	A312 TP304L*	/	26
TU3	1	TUBE (pipe) RS 3" Sch.10S lg: 900 (1)	A312 TP304L*	/	6
TU4	2	TUBE (pipe) RS 3" Sch.10S lg: 6000	A312 TP304L*	/	78
1	2	TOLE (plate) 90x100x5	A240 304/304L*	/	1
2	1	TOLE (plate) thk.5	A240 304/304L*	3.1b	1.5
3	6	TOLE (plate) thk.5	A240 304/304L*	/	2
6	0.5	ROULEAU DE LAINE DE ROCHE (rockwool rool)	/	/	5

(1) including overlength of 200 mini

\* or equivalent

122

REP	Qté	DESIGNATION	rev	NORME/NUANCE	EN10204	POIDS NET kg	CERTIF N°
ITEM	Qty	DESIGNATION	rev	NORM/MATERIAL	CERTIF	NET WEIGHT	VISA EXP

**SUPPLY BY CMP Arles**

Ce document est la propriété de CMP Arles. Il ne pourra sans autorisation écrite être utilisé ou communiqué à des tiers, toutes précautions utiles seront prises pour éviter sa divulgation.

This document is the property of the CMP Arles. It may not be used or transmitted to third parties without the written consent of the company.

All necessary precautions shall be taken to avoid disclosure.